



**COMPUTER FREEHOLD REGISTER
UNDER LAND TRANSFER ACT 1952**



R. W. Muir
Registrar-General
of Land

BARFOOT & THOMPSON DISCLAIMER
Search Copy
This document has been obtained on behalf of the client and is made available to customers for general information purposes only. Neither Barfoot & Thompson nor their client warrant the accuracy, completeness or currency of this document, nor do they accept liability for any errors or omissions in this document. All customers should obtain and rely on their own documents and legal advice.

Identifier NA29B/1134
Land Registration District North Auckland
Date Issued 11 December 1974

Prior References
NA10C/1124

Estate Fee Simple
Area 657 square metres more or less
Legal Description Lot 492 Deposited Plan 73333

Proprietors
Liang Ding and Yu Zong

Interests
10554398.3 Mortgage to ANZ Bank New Zealand Limited - 9.9.2016 at 4:48 pm

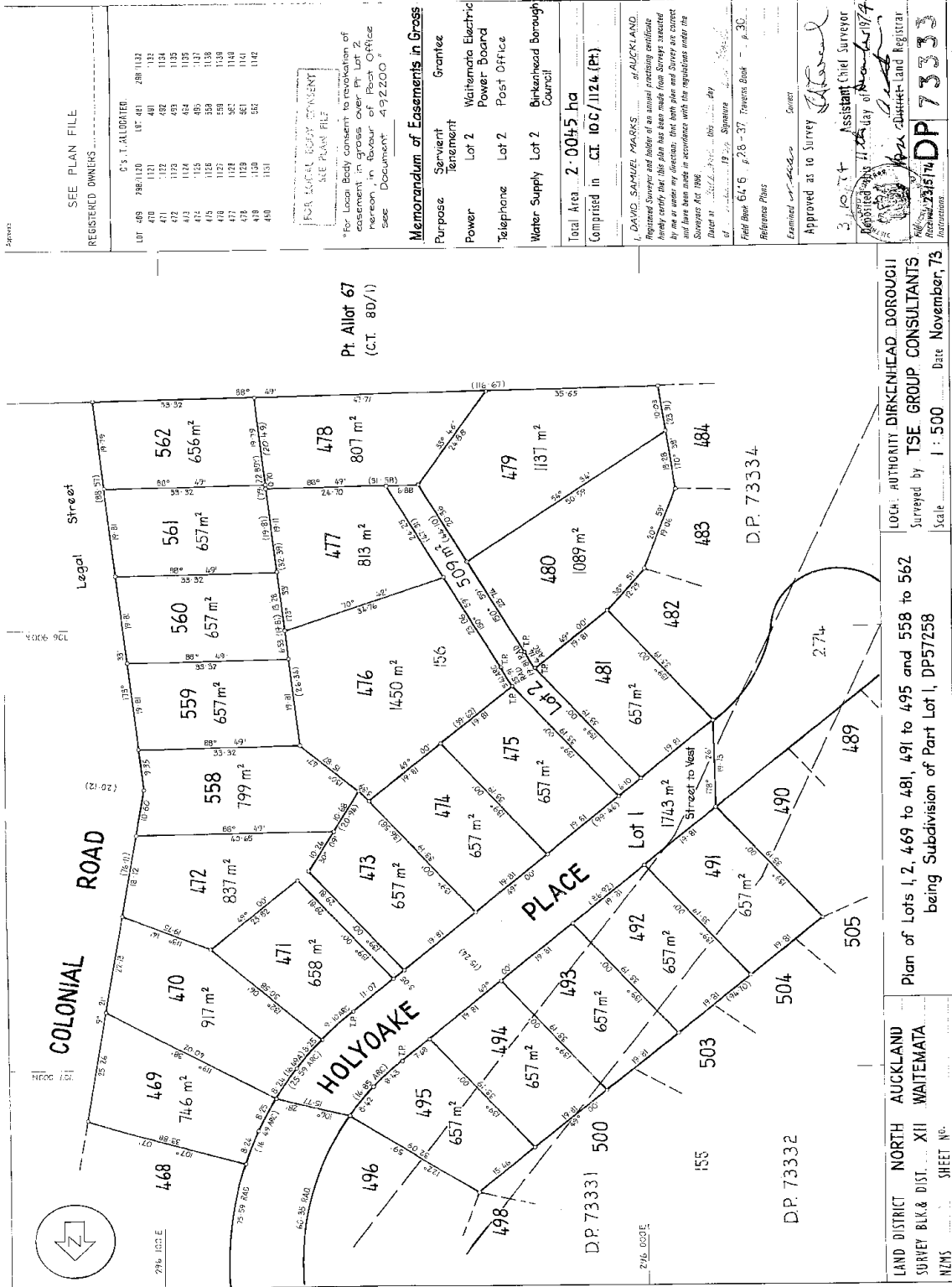

Pt. Allot 67
(C.T. 80/1)

SEE PLAN FILE

REGISTERED OWNERS	C.S. T. ALLOCATED	187-481	288-1132
LOT 468	288-1130	187-481	288-1132
470	1131	482	1134
471	1132	483	1135
472	1133	484	1136
473	1134	485	1137
474	1135	486	1138
475	1136	487	1139
476	1137	488	1140
477	1138	489	1141
478	1139	490	1142
479	1140		
480	1141		

FOR LOCAL BODY CONSENT
SEE PLAN FILE

*For Local Body consent to revocation of easement in gross over Pt. Lot 2 hereon, in favour of Power Office see Document 492200.

Memorandum of Easements in Gross

Purpose	Servient Tenement	Grantor
Power	Lot 2	Waitemata Electric Power Board
Telephone	Lot 2	Post Office
Water Supply	Lot 2	Birkenhead Borough Council

Total Area 2.0045 ha
Comprised in C.T. 106/1124 (Pt.)

I, DAVID SAMUEL MARSHALL, of AUCKLAND, Registered Surveyor and holder of an annual practicing certificate hereby certify that this plan has been made from surveys and measurements made by me or by persons acting under my direction and that the same have been made in accordance with the regulations under the Surveyors Act 1968.

Dated at Auckland, this 19th day of November 1974.
Field Book 6146 p.28-37. Traverses Book p.30.
Reference Plans

Examined by *[Signature]* Surveyor
Approved as to Survey *[Signature]*
3/10/74 Assistant Chief Surveyor
Notified by *[Signature]* 11th day of November 1974
Registered by *[Signature]* 12th day of November 1974

FILE NO. 23334
D.P. 73333
Registered 23/11/74
Instruments

LAND DISTRICT NORTH AUCKLAND
SURVEY BLK & DIST XII WAITEMATA
SHEET NO. 1
LOCK: AUTHORITY DIRKENHEAD, DOROUGH
Surveyed by TSE GROUP CONSULTANTS
Plan of Lots 1, 2, 469 to 481, 491 to 495 and 558 to 562
being Subdivision of Part Lot 1, DP57258
Scale 1:500 Date November, 73
D.P. 73334

