



**RECORD OF TITLE
UNDER LAND TRANSFER ACT 2017
GROSS LEASE**

Search Copy

DISCLAIMER

This document has been obtained on behalf of the client and is made available to customers for general information purposes only. Neither Barfoot & Thompson nor their client warrant the accuracy, completeness or currency of this document nor do they accept liability for any errors or omissions in this document. All customers should obtain and rely on their own documents and legal advice.



R. W. Muir
Registrar-General
of Land

Identifier **NA116B/730**
Land Registration District **North Auckland**
Date Issued 18 March 1998

Prior References
 NA104C/335 NA1D/330

Estate Fee Simple - 1/2 share
Area 867 square metres more or less
Legal Description Lot 81 Deposited Plan 46222

Registered Owners
 Xing Zhang and Dongyue Xu

Estate	Leasehold	Instrument	L D249792.5
		Term	999 years commencing on 1.3.1998

Legal Description Flat 2 Deposited Plan 187237

Registered Owners
 Xing Zhang and Dongyue Xu

Interests

- D249792.4 Lease of Flat 1 DP 171092 CT NA118B/276 issued - produced 6.3.1998 at 1.07 pm and entered 18.3.1998 at 9.00 am (Affects Fee Simple)
- D249792.5 Lease of Flat 2 DP 187237 Term 999 years commencing on 1.3.1998 Composite CT NA116B/730 issued - produced 6.3.1998 at 1.07 pm and entered 18.3.1998 at 9.00 am (Affects Fee Simple)
- 9484804.3 Mortgage to Westpac New Zealand Limited - 12.8.2013 at 4:33 pm

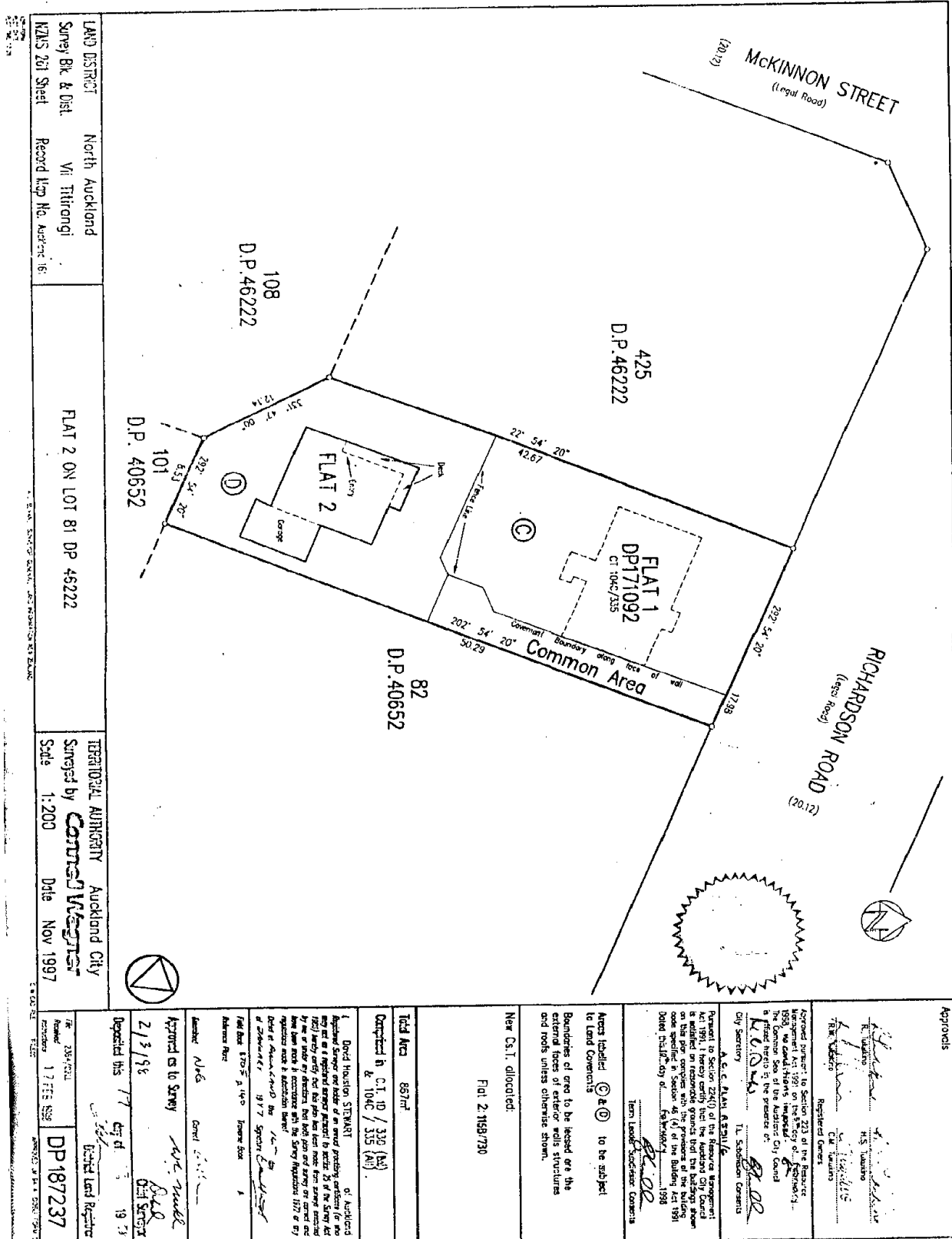

LAND DISTRICT North Auckland
 Survey Bk. & Dist. VI Titirangi
 Record Map No. Auctonic 16

FLAT 2 ON LOT 81 DP 46222

TERRITORIAL AUTHORITY Auckland City
 Surveyed by **Conrad Webb**
 Scale 1:200 Date Nov 1997

Deposited this 17 day of 3 19 97
 DP 187237

Approved by the Registrar of Land
 2/3/98
 Dated 3/3/98

David Houston STEWART
 of Auckland
 Registered Surveyor
 1977
 1977
 1977

Total Area 867m²
 Comprised in C1 10 / 332 (A2)
 & 104C / 335 (A1)

Areas labelled (C) & (D) to be subject to Land Coments
 Boundaries of area to be leased are the external faces of the walls, structures and roads unless otherwise shown.

New C.S.I. allocated:
 Flat 2: NA116B/730

Approved pursuant to Section 223 of the Resource Management Act 1991 on the 30th day of November 1997, we, Conrad Webb, Surveyor, City Council, a firm named in the presence of:
 T.L. Secretary

Approved:
 H.S. Secretary
 C.M. Secretary