



**RECORD OF TITLE
UNDER LAND TRANSFER ACT 2017
FREEHOLD**

Search Copy

BARFOOT & THOMPSON DISCLAIMER

This document has been obtained on behalf of the client and is made available to customers for general information purposes only. Neither Barfoot & Thompson nor their client warrant the accuracy, completeness or currency of this document nor do they accept liability for any errors or omissions in this document. All customers should obtain and rely on their own documents and legal advice.



R. W. Muir
Registrar-General
of Land

Identifier **391234**
Land Registration District **North Auckland**
Date Issued 07 November 2007

Prior References
361020

Estate Fee Simple
Area 238 square metres more or less
Legal Description Lot 37 Deposited Plan 389984

Registered Owners
DW & VH Trustee Limited

Interests

- 7542276.6 Consent Notice pursuant to Section 221 Resource Management Act 1991 - 14.9.2007 at 10:32 am
- Land Covenant in Easement Instrument 7542276.13 - 14.9.2007 at 10:32 am
- 7542276.37 Subject to conditions pursuant to Section 461(1) Local Government Act 1974 and certifying that a private drain passes through Lot 608 DP 389984 CT 361054 and serves the within land - 14.9.2007 at 10:32 am
- 7542276.38 Subject to conditions pursuant to Section 461(1) Local Government Act 1974 and certifying that a private drain passes through Lot 405 DP 389984 CsT 391232,391233 and 361019 and serves the within land - 14.9.2007 at 10:32 am
- 7852307.6 Encumbrance to (now) Templeton Stonefields Limited - 19.6.2008 at 9:00 am
- 7890357.2 Variation of the conditions of the easement specified in/created by Easement Instrument 7542276.13 - 28.7.2008 at 9:00 am
- Subject to a party wall easement over part marked A on DP 406952 created by Easement Instrument 7938274.1 - 16.9.2008 at 9:00 am
- Appurtenant hereto is a party wall easement created by Easement Instrument 7938274.1 - 16.9.2008 at 9:00 am
- Fencing Covenant in Transfer 8180366.1 - 26.6.2009 at 10:26 am
- 10073223.1 Mortgage to ASB Bank Limited - 2.6.2015 at 11:11 am

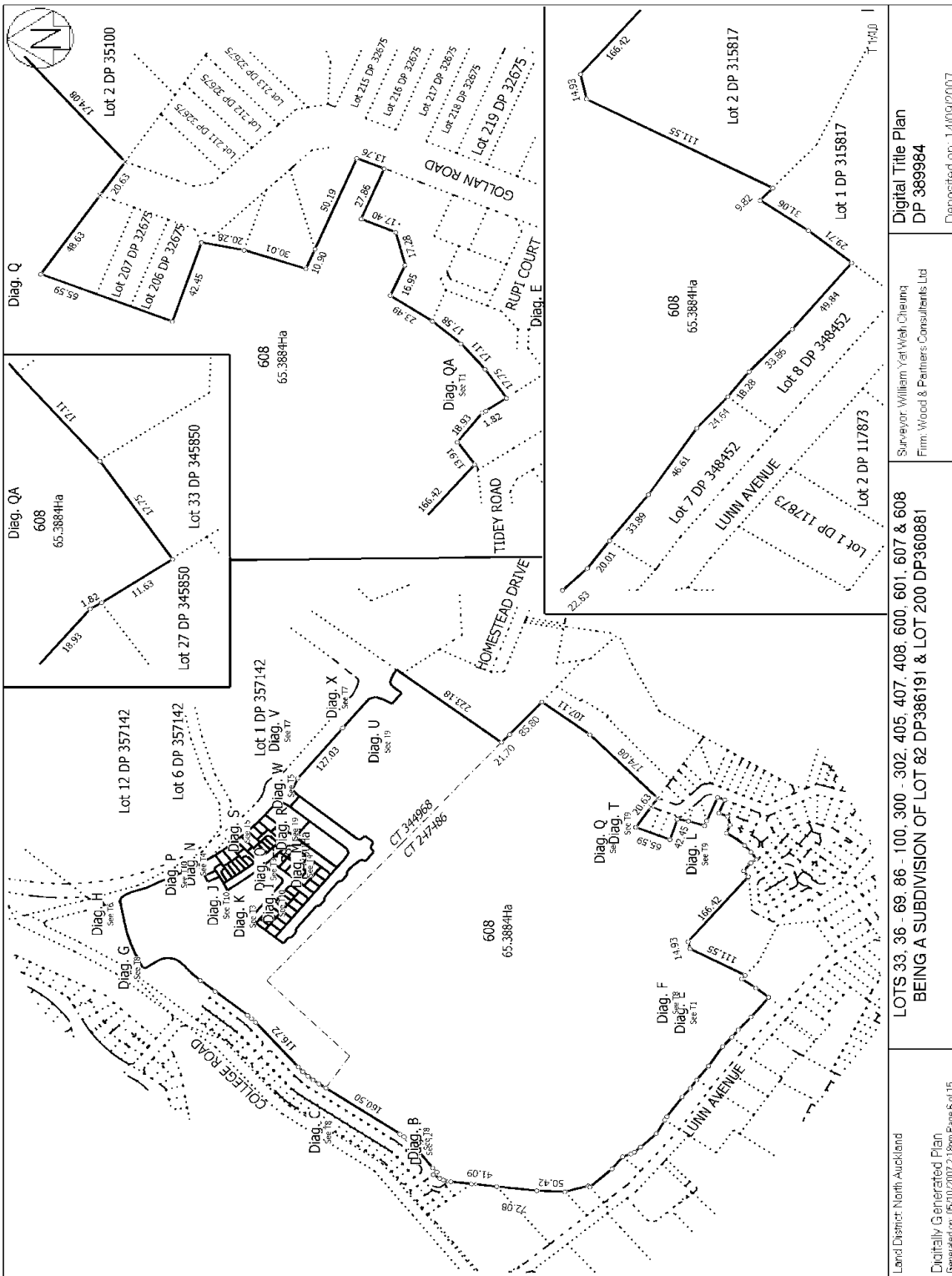

Land District: North Auckland
 Digitally Generated Plan
 Generated on: 05/10/2007 2:18pm Page 6 of 15

LOTS 33, 36 - 69, 86 - 100, 300 - 302, 405, 407, 408, 600, 601, 607 & 608
 BEING A SUBDIVISION OF LOT 82 DP386191 & LOT 200 DP360881

Surveyor: William Yat Weh Cheung
 Firm: Wood & Partners Consultants Ltd

Digital Title Plan
 DP 389984

Deposited on: 14/03/2007

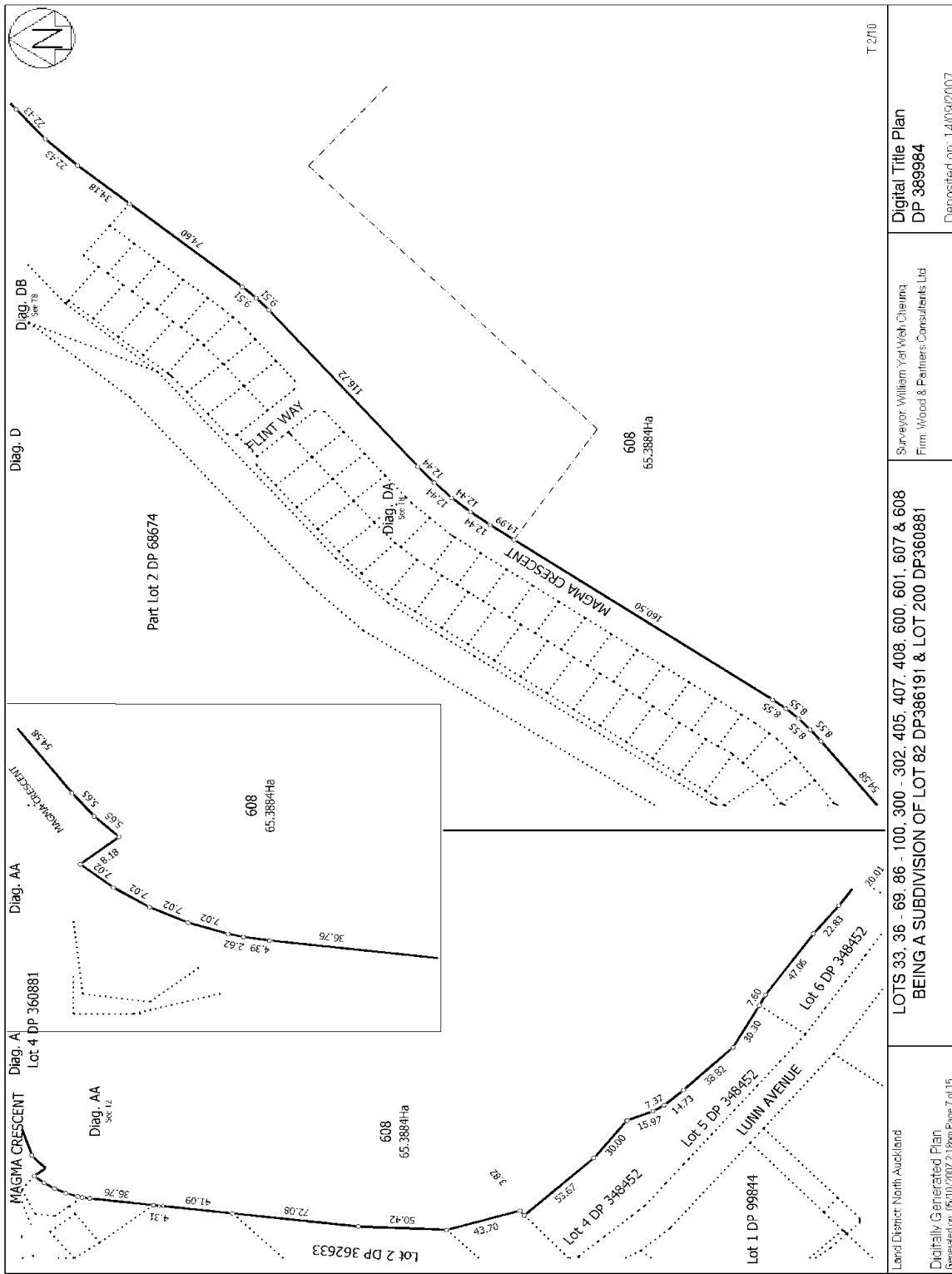

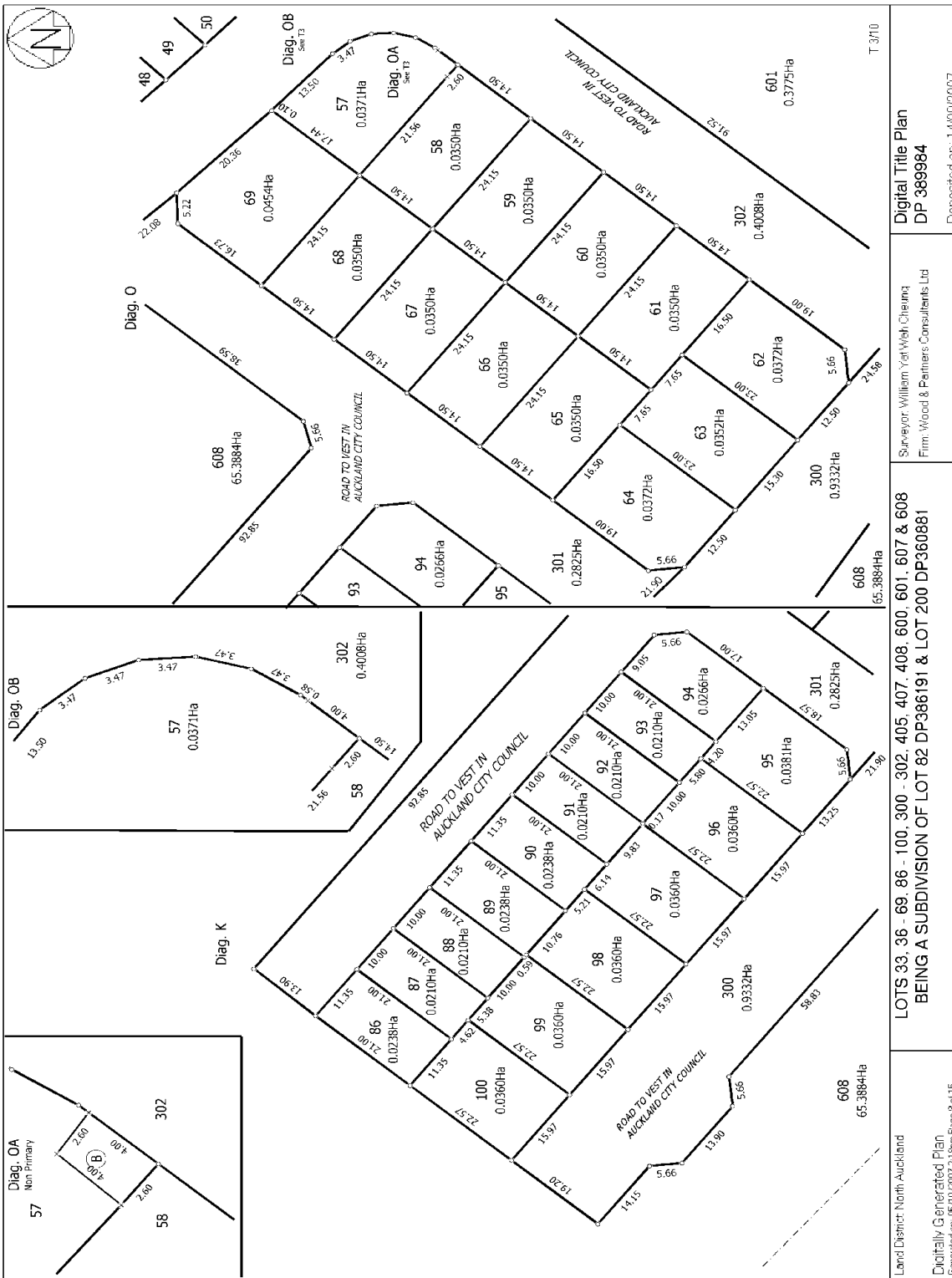

Digital Title Plan
DP 389984
Deposited on: 14/03/2007

Surveyor: William Yat-Wah Cheung
Firm: Wood & Partners Consultants Ltd

LOTS 33, 36 - 69, 86 - 100, 300 - 302, 405, 407, 408, 600, 601, 607 & 608
BEING A SUBDIVISION OF LOT 82 DP386191 & LOT 200 DP360881

Land District: North Auckland
Digitally Generated Plan
Generated on: 05/10/2007 2:18pm Page 8 of 15

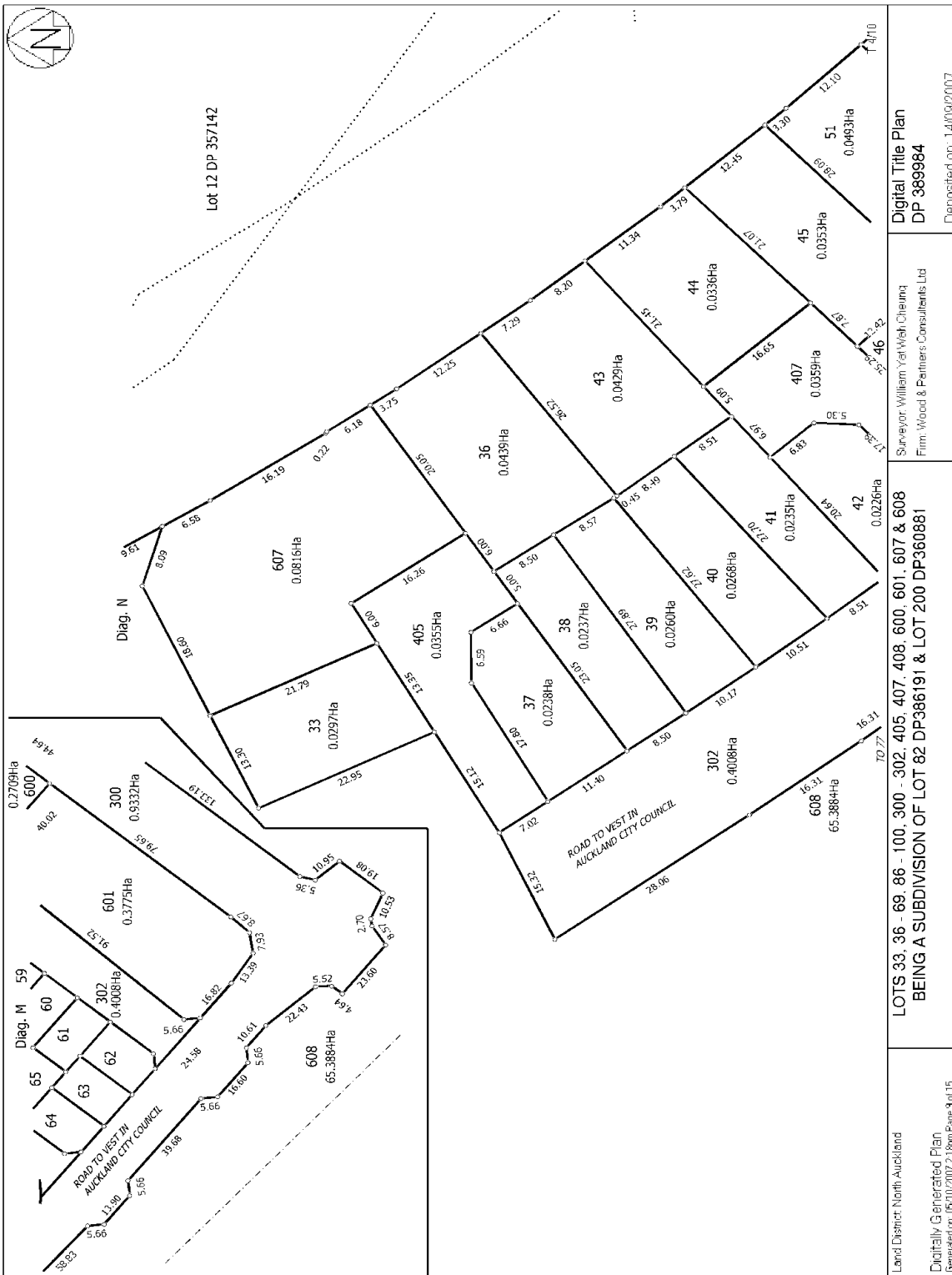

Land District: North Auckland
 Digitally Generated Plan
 Generated on: 05/10/2007 2:18pm Page 9 of 15

Surveyor: William Yat-Wah Cheung
 Firm: Wood & Partners Consultants Ltd

LOTS 33, 36 - 69, 86 - 100, 300 - 302, 405, 407, 408, 600, 601, 607 & 608
 BEING A SUBDIVISION OF LOT 82 DP386191 & LOT 200 DP360881

Digital Title Plan
 DP 389984
 Deposited on: 14/03/2007



T 5710

Land District: North Auckland
 Digitally Generated Plan
 Generated on: 05/10/2007 2:18pm Page 10 of 15

Surveyor: William Yat Weh Cheung
 Firm: Wood & Partners Consultants Ltd

LOTS 33, 36 - 69, 86 - 100, 300 - 302, 405, 407, 408, 600, 601, 607 & 608
 BEING A SUBDIVISION OF LOT 82 DP386191 & LOT 200 DP360881

Digital Title Plan
 DP 389984
 Deposited on: 14/03/2007

Identifier

391234

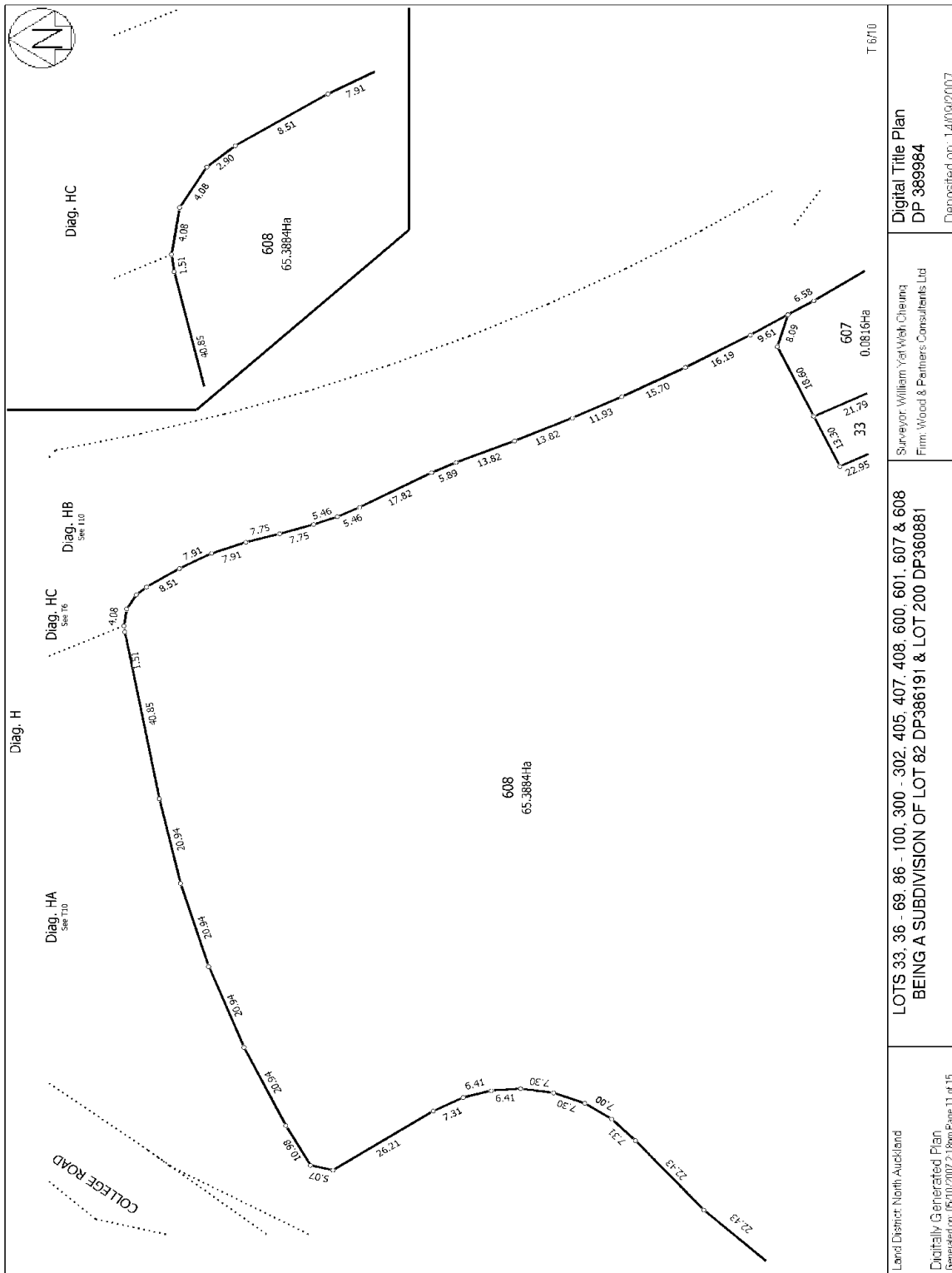

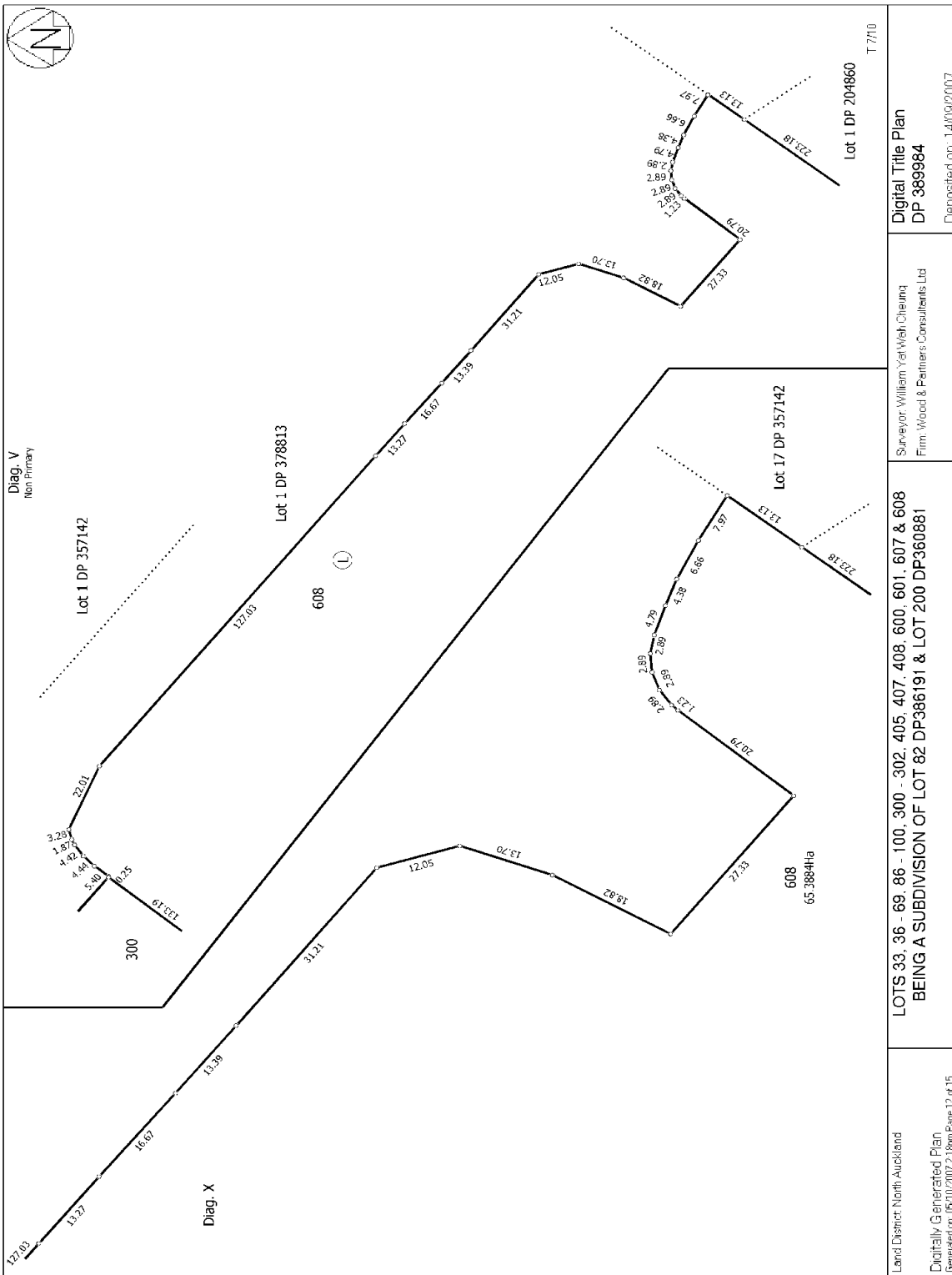

<p>Land District: North Auckland</p> <p>Digitally Generated Plan</p> <p>Generated on: 05/10/2007 2:18pm Page 12 of 15</p>	<p>LOTS 33, 36 - 69, 86 - 100, 300 - 302, 405, 407, 408, 600, 601, 607 & 608</p> <p>BEING A SUBDIVISION OF LOT 82 DP386191 & LOT 200 DP360881</p>	<p>Surveyor: William Yat Weh Cheung</p> <p>Firm: Wood & Partners Consultants Ltd</p>
<p>Lot 1 DP 357142</p>	<p>Lot 1 DP 378813</p>	<p>Lot 1 DP 204860</p>
<p>Diag. V</p> <p>Non-Primary</p>	<p>Diag. X</p>	<p>608</p> <p>608</p> <p>65.3884Ha</p>
<p>300</p>	<p>300</p>	<p>300</p>
<p>127.09</p>	<p>13.27</p>	<p>16.07</p>
<p>13.39</p>	<p>31.21</p>	<p>12.05</p>
<p>13.70</p>	<p>18.92</p>	<p>27.33</p>
<p>20.79</p>	<p>77.12</p>	<p>50.71</p>
<p>13.70</p>	<p>19.92</p>	<p>73.72</p>
<p>30.79</p>	<p>13.13</p>	<p>7.97</p>
<p>6.66</p>	<p>4.38</p>	<p>4.79</p>
<p>2.89</p>	<p>2.89</p>	<p>1.23</p>
<p>2.89</p>	<p>4.79</p>	<p>4.38</p>
<p>6.86</p>	<p>7.97</p>	<p>13.13</p>
<p>223.18</p>	<p>223.18</p>	<p>223.18</p>
<p>T 7/10</p>	<p>DP 369984</p>	<p>Deposited on: 14/03/2007</p>

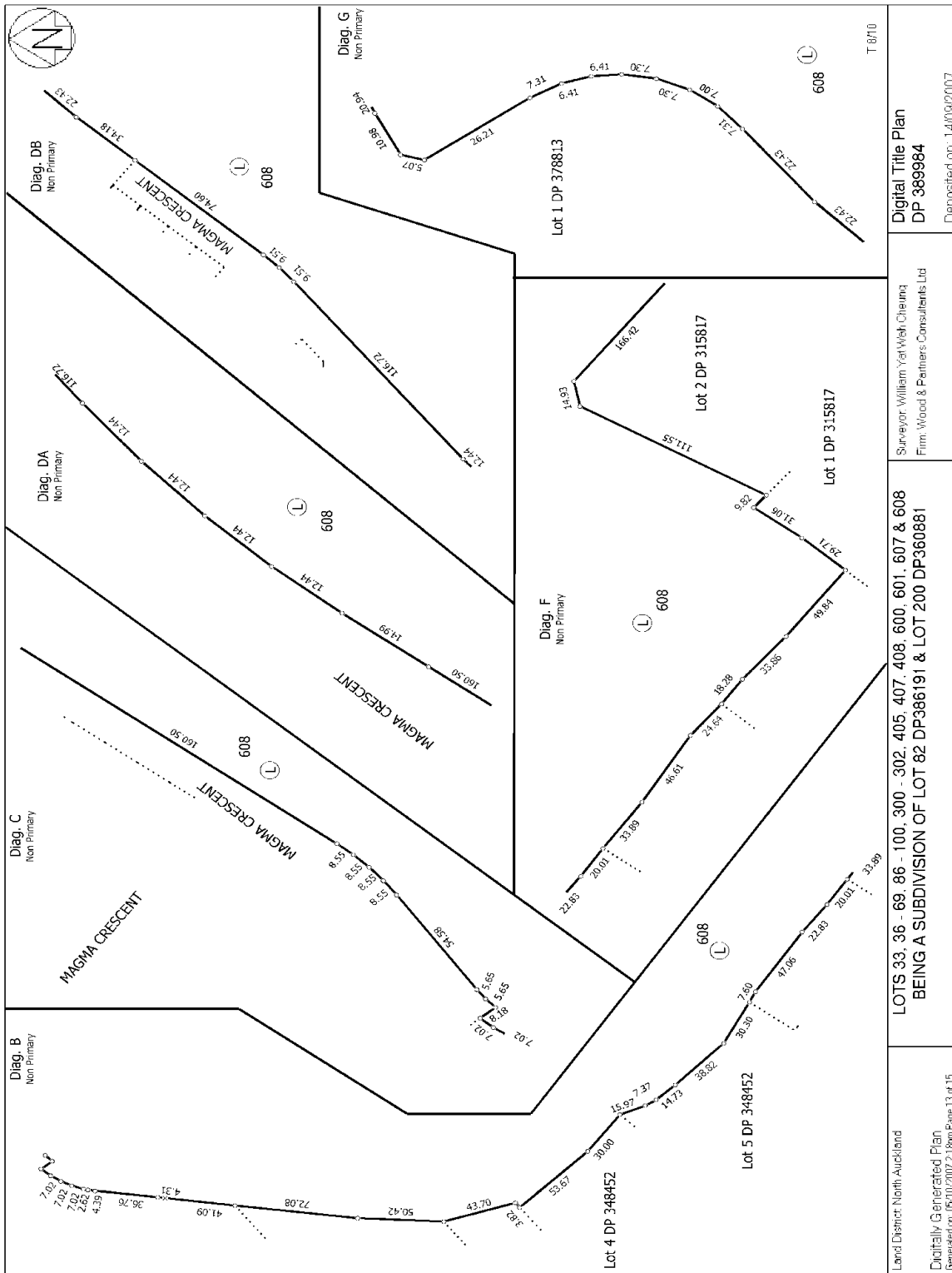

Land District: North Auckland	LOTS 33, 36 - 69, 86 - 100, 300 - 302, 405, 407, 408, 600, 601, 607 & 608 BEING A SUBDIVISION OF LOT 82 DP386191 & LOT 200 DP360881	Digital Title Plan DP 389984
Digitally Generated Plan Generated on: 05/10/2007 2:18pm Page 13 of 15	Surveyor: William Yat-Wah Cheung Firm: Wood & Partners Consultants Ltd	Deposited on: 14/03/2007

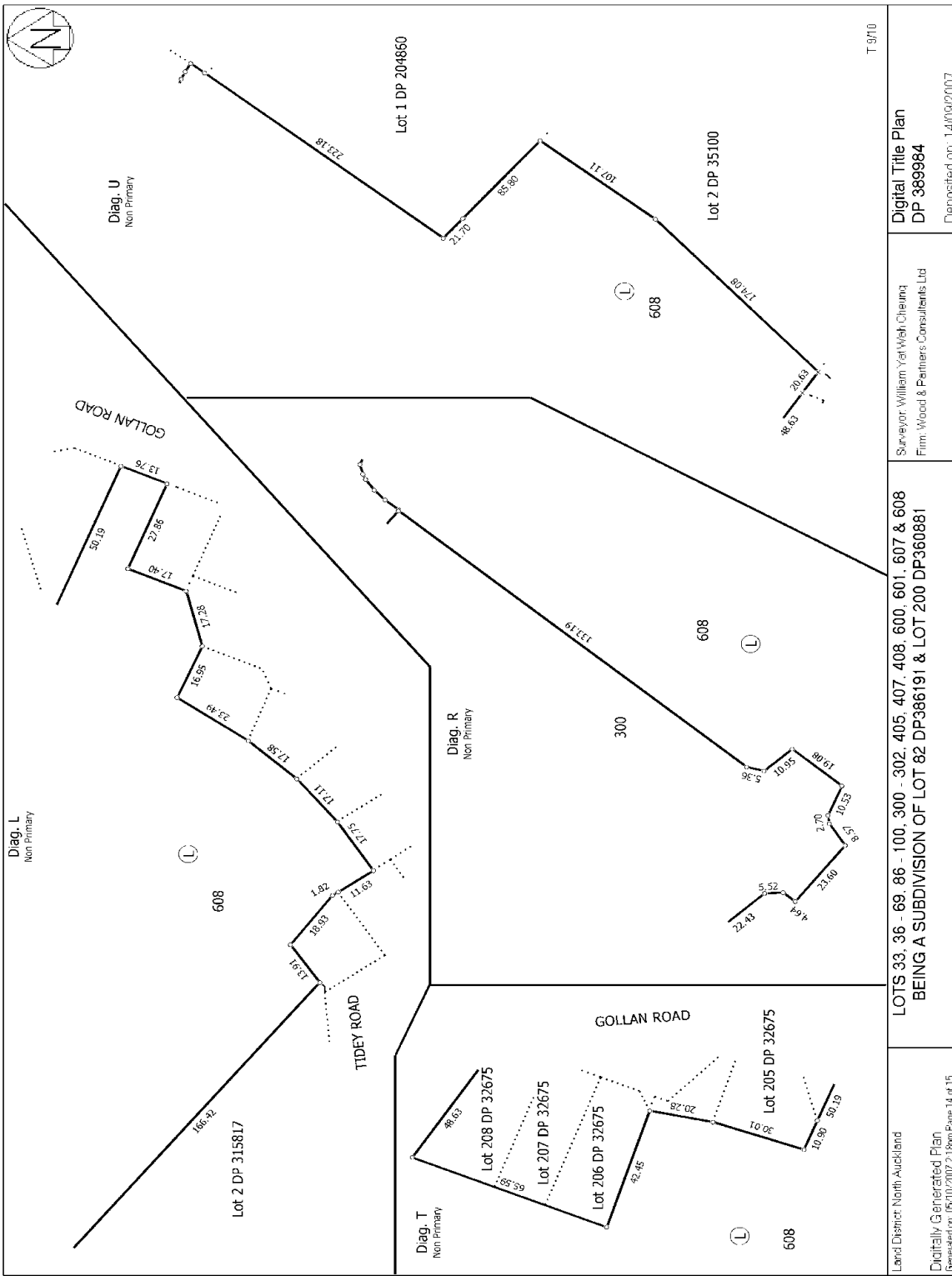

Digital Title Plan
 DP 389984
 Deposited on: 14/03/2007

Surveyor: William Yat Weh Cheung
 Firm: Wood & Partners Consultants Ltd

LOTS 33, 36 - 69, 86 - 100, 300 - 302, 405, 407, 408, 600, 601, 607 & 608
 BEING A SUBDIVISION OF LOT 82 DP386191 & LOT 200 DP360881

Land District: North Auckland
 Digitally Generated Plan
 Generated on: 05/10/2007 2:18pm Page 14 of 15

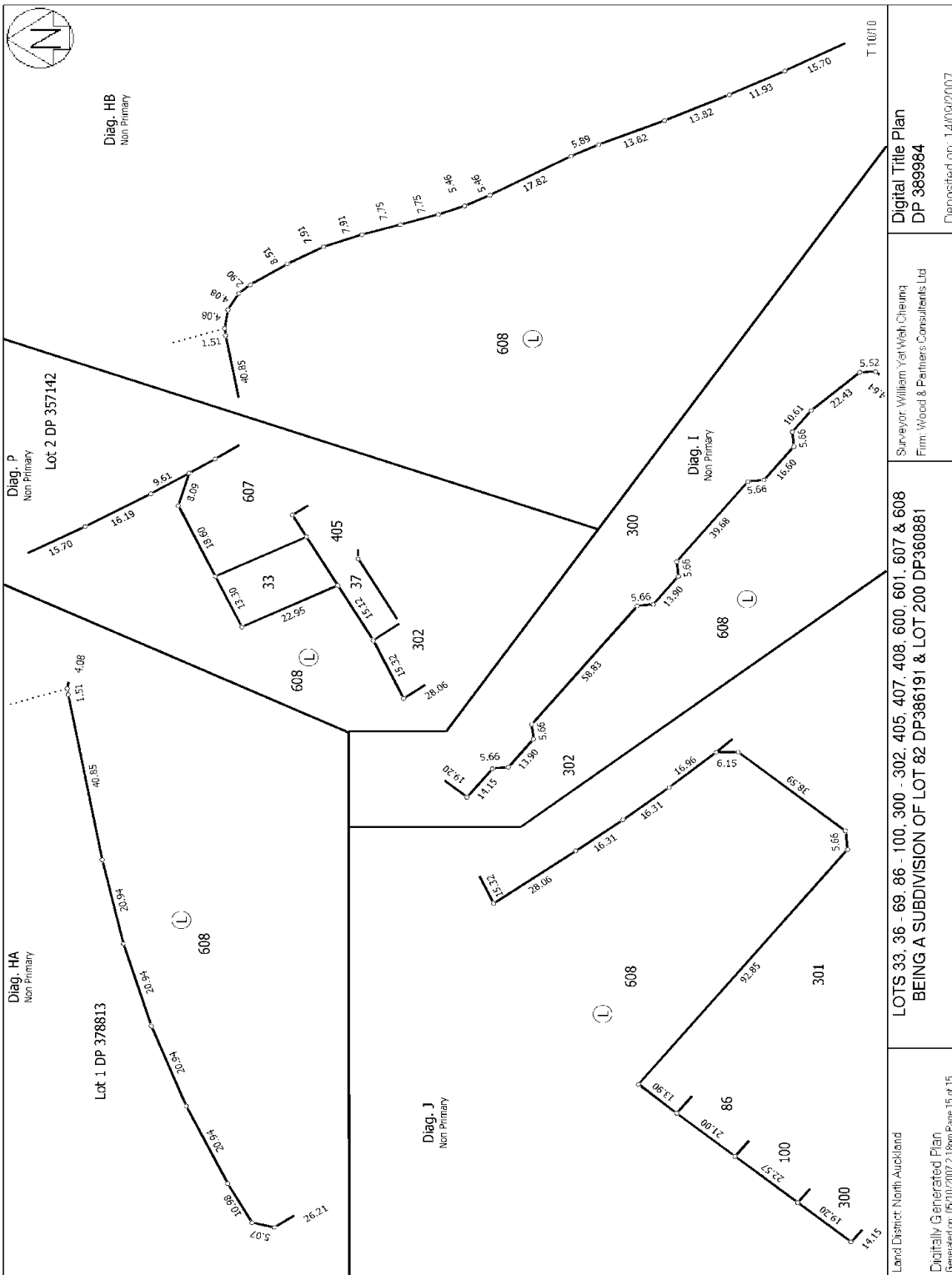

Diag. HA
Non Primary

Diag. HB
Non Primary

Diag. I
Non Primary

Diag. J
Non Primary

Diag. P
Non Primary

Lot 1 DP 378813

Lot 2 DP 357142

LOTS 33, 36 - 69, 86 - 100, 300 - 302, 405, 407, 408, 600, 601, 607 & 608
BEING A SUBDIVISION OF LOT 82 DP386191 & LOT 200 DP360881

Land District: North Auckland

Digitally Generated Plan
Generated on: 05/10/2007 2:18pm Page 15 of 15

Digital Title Plan
DP 389984

Surveyor: William Yat-Wah Cheung
Firm: Wood & Partners Consultants Ltd

Deposited on: 14/03/2007