



RECORD OF TITLE
UNDER LAND TRANSFER ACT 2017
GROSS LEASE
Search Copy

DISCLAIMER

This document has been obtained on behalf of the client and is made available to customers for general information purposes only. Neither Barfoot & Thompson nor their client warrant the accuracy, completeness or currency of this document nor do they accept liability for any errors or omissions in this document. All customers should obtain and rely on their own documents and legal advice.



R. W. Muir
Registrar-General
of Land

Identifier **575075**
Land Registration District **North Auckland**
Date Issued 11 May 2012

Prior References
 NA83D/643 NA83D/822

Estate Fee Simple - 1/2 share
Area 836 square metres more or less
Legal Description Lot 1 Deposited Plan 141163

Registered Owners
 Bronwyn Elizabeth Gordon Macleod

Estate	Leasehold	Instrument	L 9056424.9
		Term	978 years and 4 months commencing on the 1.5.2012

Legal Description Area 2, 4 Deposited Plan 451274

Registered Owners
 Bronwyn Elizabeth Gordon Macleod

Interests

- 9056424.7 Consent Notice pursuant to Section 221 Resource Management Act 1991 - 11.5.2012 at 10:37 am (affects Area 2 and affects fee simple)
- 9056424.8 Lease of Area 1, 3 Deposited Plan 451274 Term 978 years and 4 months commencing on the 1.5.2012 Composite CT 575074 issued - 11.5.2012 at 10:37 am (affects fee simple)
- 9056424.9 Lease of Area 2, 4 Deposited Plan 451274 Term 978 years and 4 months commencing on the 1.5.2012 Composite CT 575075 issued - 11.5.2012 at 10:37 am (affects fee simple)

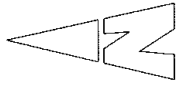

AREAS A, B & C ARE TO BE SUBJECT TO RESTRICTIVE COVENANTS
 BOUNDARIES OF AREAS TO BE LEASED ARE THE FACES OF EXTERNAL WALLS, DECKS, COVERED PATIO AND STEPS
 S = STEPS P = PORCH
 FOR FIXES OF AREA 1 - SEE DP 141163
 FOR FIXES OF AREA 2 - SEE DP 141365
 Total Area: 856m²
 Comprised in C* NA83D/643 & NA83D/622
 New CI Allocated: Area 1 - 575074
 Area 2 - 575075

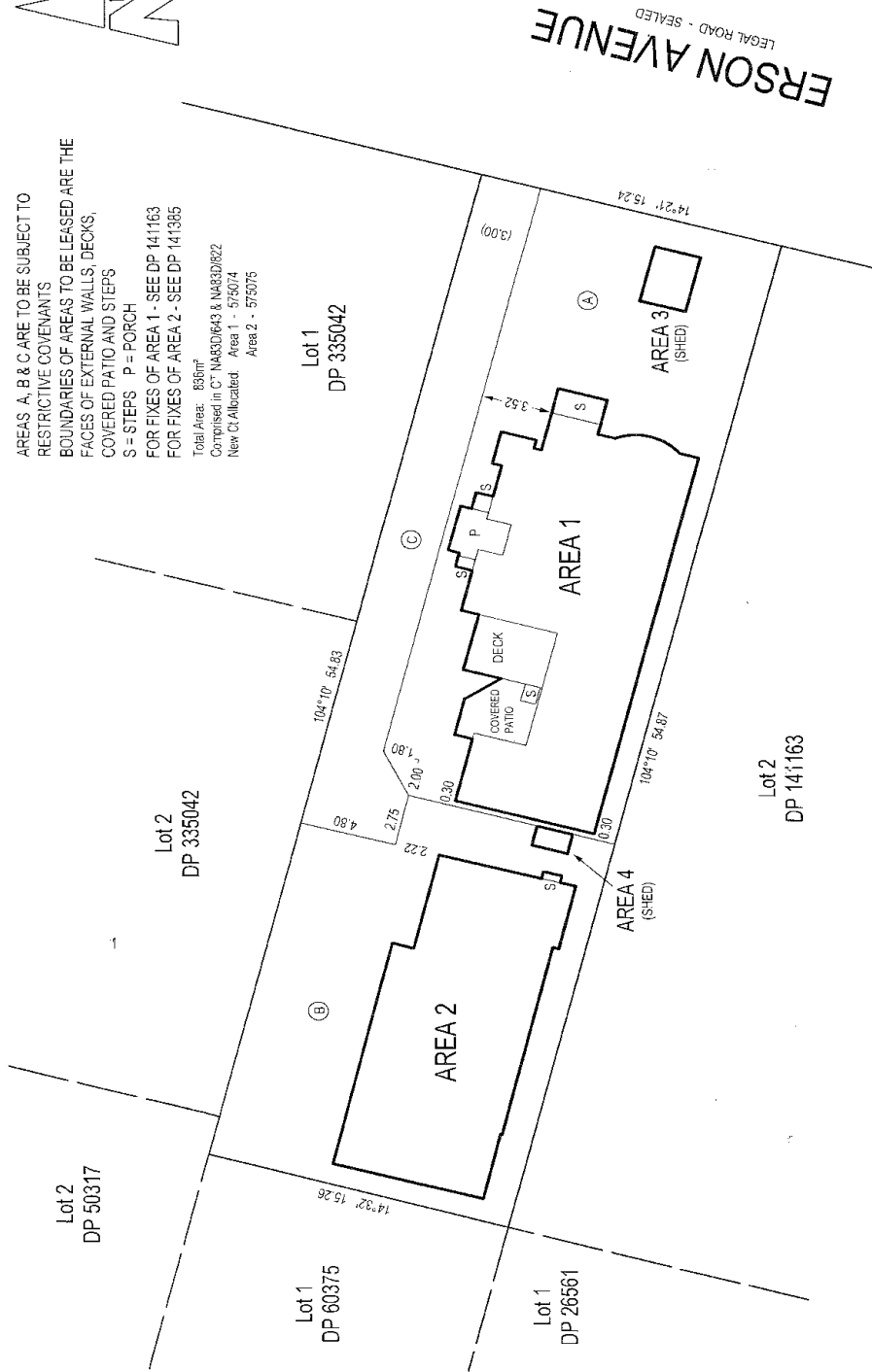

Plan No. DP 451274
 Scale: 1:200 (A3)
 Territorial Authority: Auckland Council
 Land District: North Auckland

Plan of Areas 1, 2, 3 & 4 on Lot 1 DP 141163

Jackson Clapperton & Partners Ltd
 Consulting Engineers & Registered Surveyors
 16A SAUNDERS PLACE, AVONDALE
 PO BOX 711465, ROSEBANK ROAD
 PHONE: (09) 8200 131 FAX: (09) 8200 133
 email: jcp.ltd@xtra.co.nz